

A-136

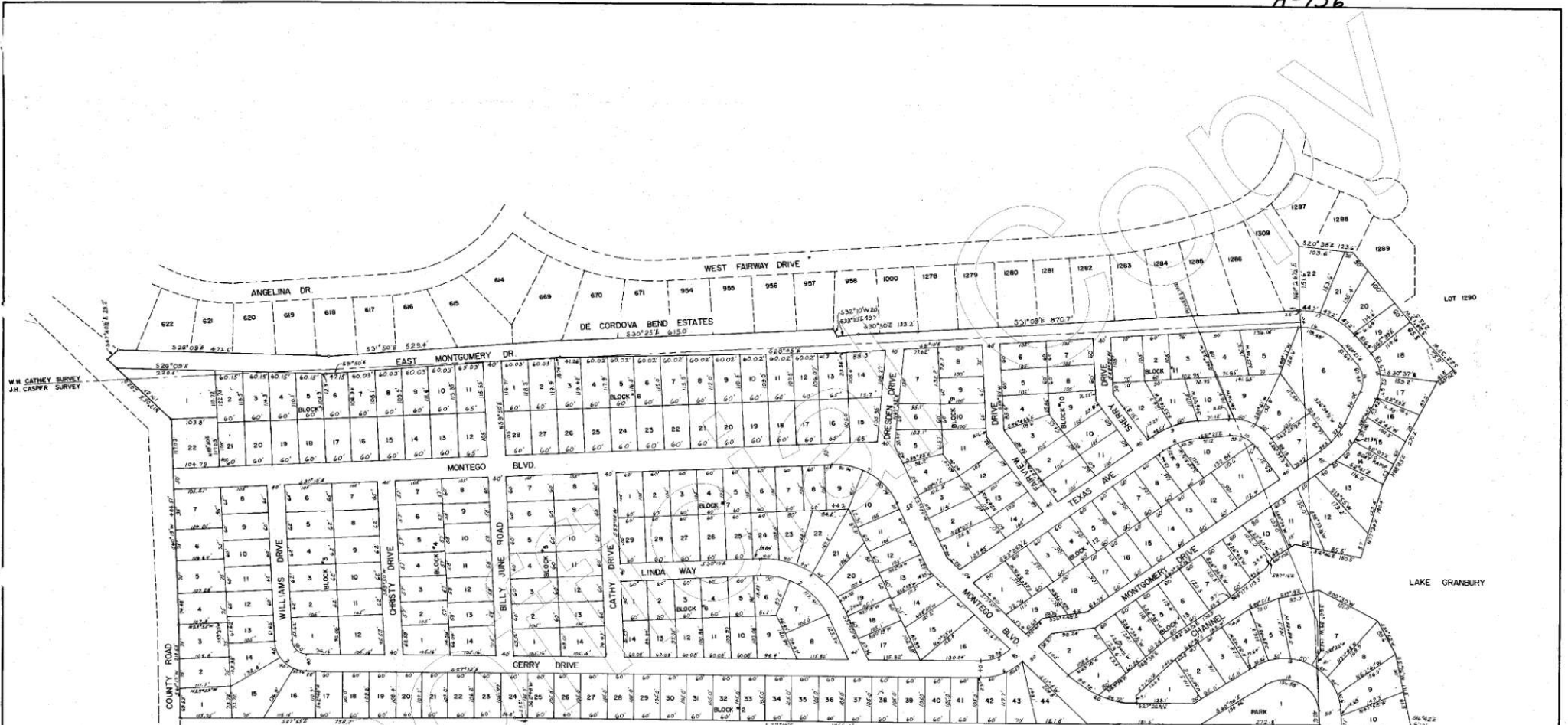

W.H. CATHEY SURVEY  
J.H. CASPER SURVEY

LOT 1290

LAKE GRANBURY

# MONTEGO BAY ESTATES

W.H. CATHEY SURVEY A-125, J.H. CASPER SURVEY A-137  
GEO. W. LONG SURVEY A-328, HOOD COUNTY, TEXAS

PLATTED BY:  
*Wayne Graham*  
WAYNE GRAHAM  
REGISTERED PUBLIC SURVEYOR NO 1529  
AUG. 31, 1973



APPROVED  
HOOD COUNTY COMMISSIONER COURT  
BY *W. Graham*  
DATE *Oct 15 - 1973*

FILED FOR RECORD  
AT *11.00* P.M.

OCT 15 1973

*Boyer Price* 4941  
Clark County Court, Hood County, Texas

CV NO	BELTA	T	R	L
1	87°02'	31.00	30.65	50.0
2	87°02'	68.98	72.65	110.36
3	88°00'	106.21	107.91	167.41
4	88°00'	133.49	137.8	234.98
5	45°53'	41.60	59.09	78.78
6	45°53'	58.40	139.09	105.7
7	68°00'	103.14	132.91	188.48
8	52°04'02"	44.25	53.94	86.18
9	52°04'02"	55.75	103.84	108.37
10	57°55'12"	38.93	70.34	71.11
11	57°55'12"	61.07	110.34	115.5
12	28°49'12"	44.86	174.56	97.82
13	28°49'12"	55.14	248.56	107.98
14	63°24'	37.65	60.96	67.45
15	63°24'	62.35	100.96	111.72
16	55°31'	59.47	113.00	109.49
17	55°31'	80.53	153.00	148.25
18	119°37'	128.91	75	156.98
19	119°37'	214.84	125.0	260.96
20	44°41'02"	89.3	217.24	169.45

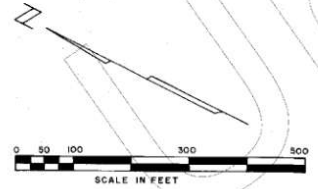

DEVELOPED BY  
METROPLEX ENTERPRISES INC.